

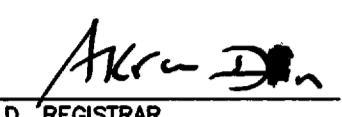

NOTE
 FOR ANY ENDORSEMENT, REGISTRATION, MEMORIAL, NOTIFICATION OR OTHER ENTRY THAT IS TO BE MADE UPON THE PLAN, PLEASE SEE SHEET 2 OF PLAN 961 1256 WHICH IS ADDED TO THIS PLAN PURSUANT TO THE CONDOMINIUM PROPERTY ACT REGULATIONS.
 DATED June 24 1996

 A.D. REGISTRAR

OWNER OF C. OF T. No. 961
 HIGHWOOD DEVELOPMENTS LTD.

 SEAL

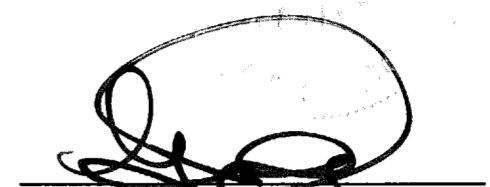
UNIT FACTOR TABLE					
UNIT NO.	UNIT FACTOR	AREA (m ²)	UNIT NO.	UNIT FACTOR	AREA (m ²)
2A	416	135.4	2H	416	73.9
2B	416	129.5	2I	416	74.0
2C	416	129.6	2J	416	73.7
2D	416	130.8	2K	416	73.8
2E	416	75.3	2L	416	75.1
2F	416	74.6	2M	8	1711.7
2G	416	73.8	TOTAL	5000	2831.2

CONDOMINIUM CERTIFICATE:
 I, G. PITMAN HEREBY CERTIFY THAT THE PROPOSED DIVISION OF THE BUILDING AS ILLUSTRATED ON THIS CONDOMINIUM PLAN HAS BEEN APPROVED BY THE TOWN OF CANMORE, AS THE LOCAL AUTHORITY PURSUANT TO SECTION 8(1)(B)(D) OF THE CONDOMINIUM PROPERTY ACT (ALBERTA).

 SEAL

SOUTH ALBERTA LAND REGISTRATION DISTRICT
 PLAN NO. **9611256**
 ENTERED AND REGISTERED ON JUN 24 1996
 INSTRUMENT NO. 961138899

 A.D. REGISTRAR

CANMORE - ALBERTA
 CONDOMINIUM PLAN
 OF REDIVISION OF
UNIT 2 and 5000 UNDIVIDED ONE TEN THOUSANDTHS SHARES IN THE COMMON PROPERTY, BARELAND CONDOMINIUM PLAN 961
 WITHIN THE
 S.W.1/4 SEC.33, TWP.24, RGE.10, W.5M.
 BY: H.D. MacAULAY, A.L.S., 1996

SHEET 1 OF 1

9611256

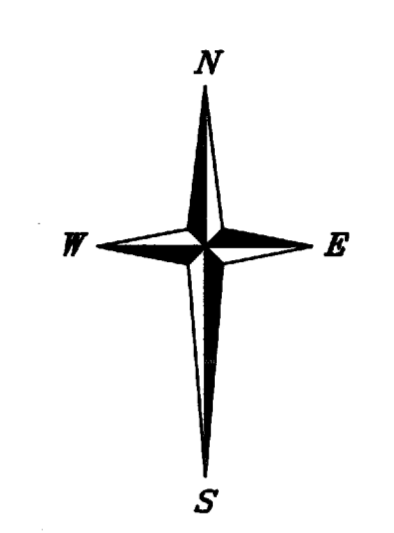
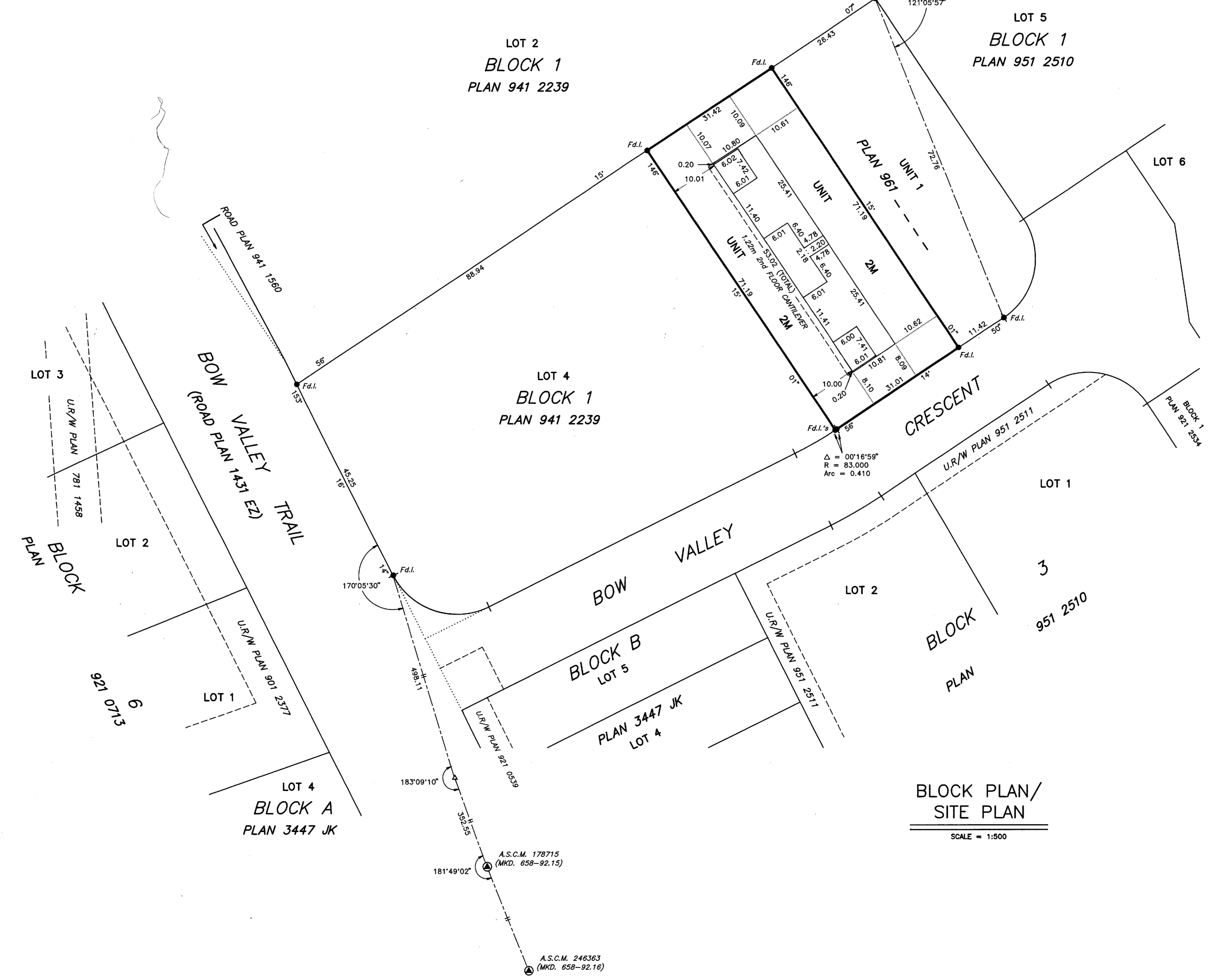
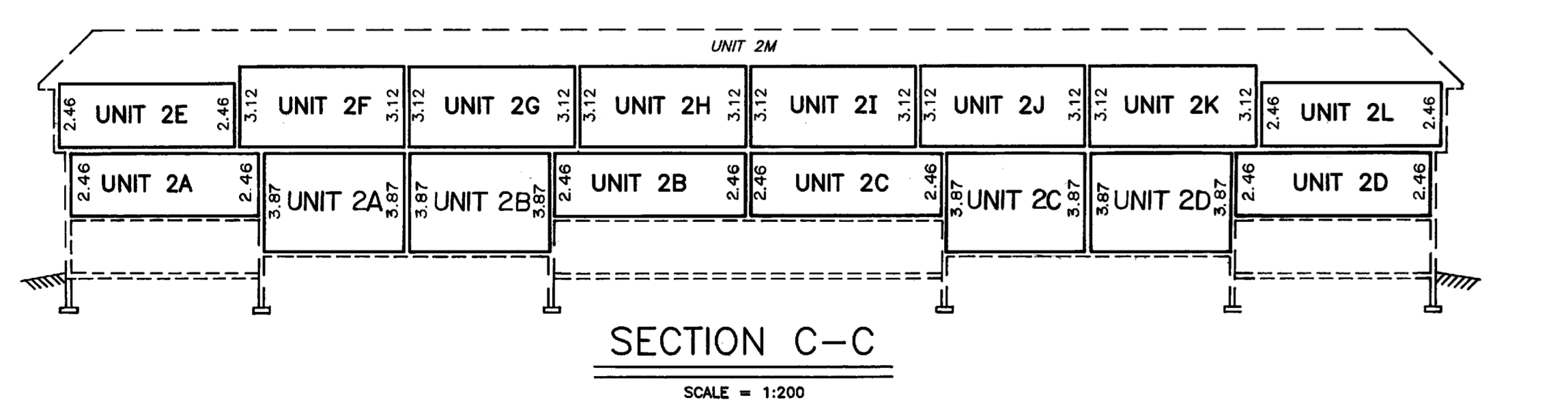
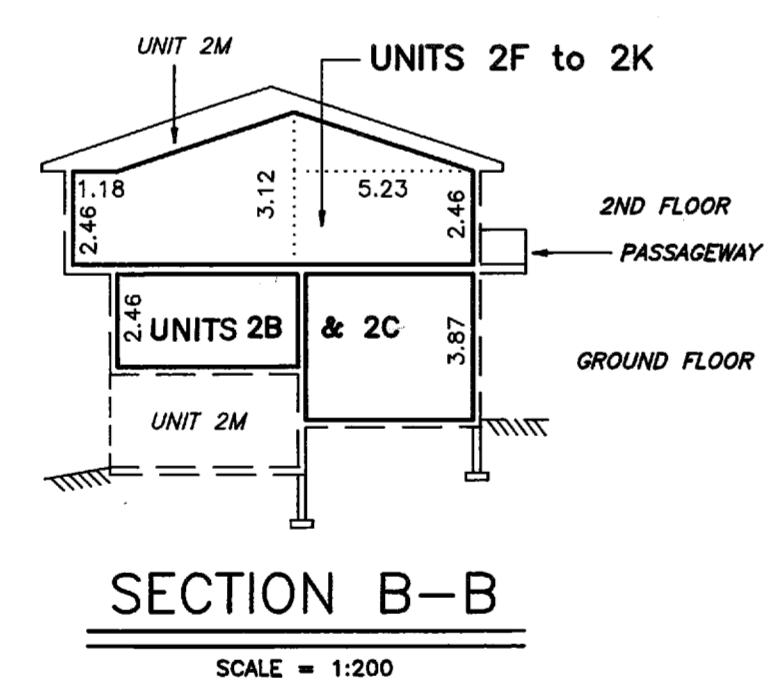
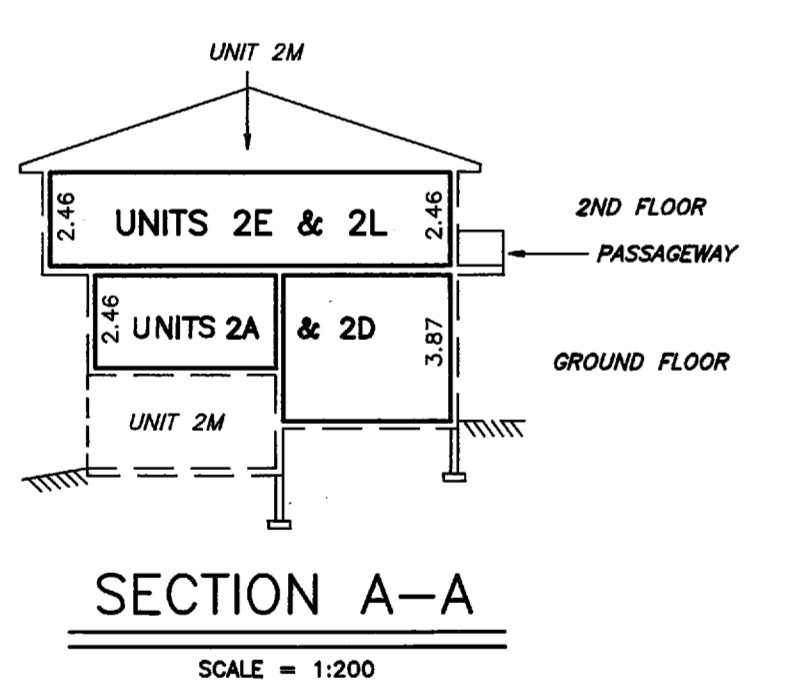
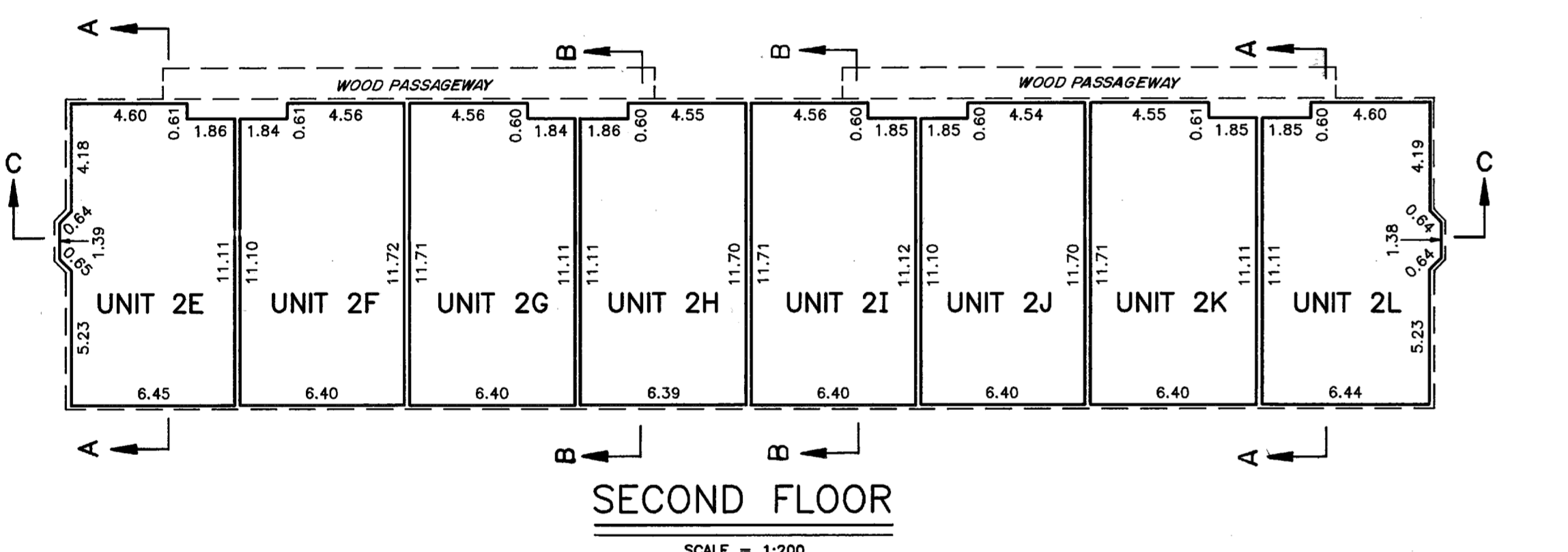
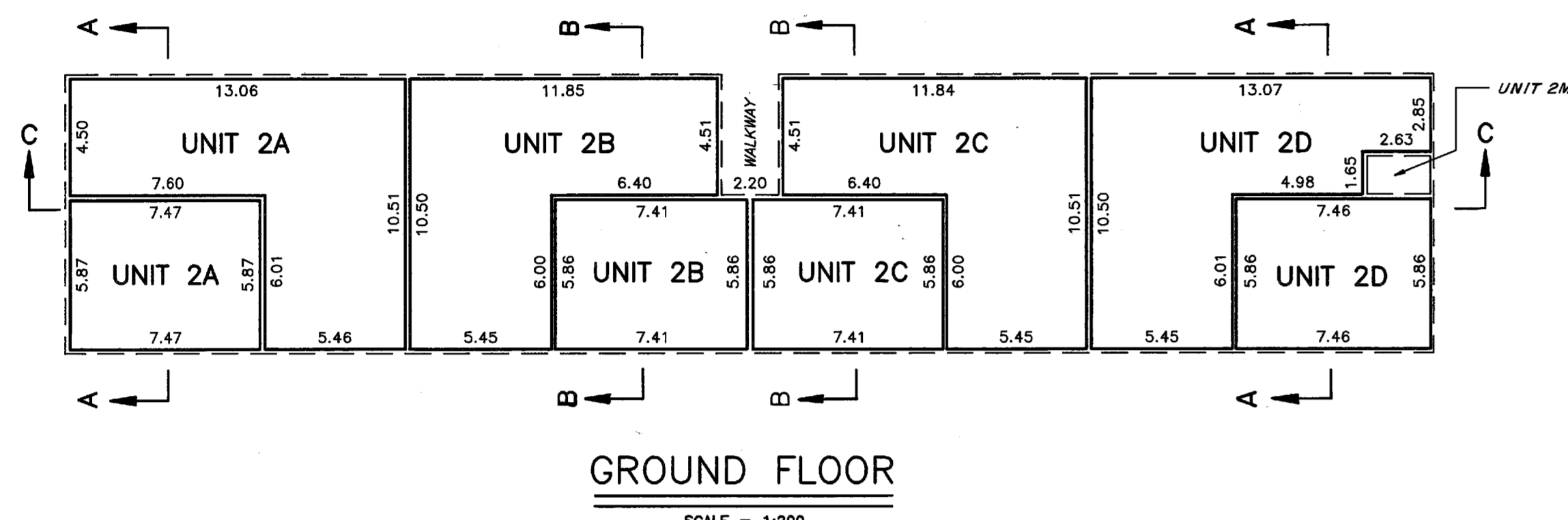

SCALE = 1 : 500

LEGEND:
 STATUTORY IRON SURVEY POSTS FOUND SHOWN THIS ●
 STATUTORY IRON SURVEY POSTS PLANTED SHOWN THIS ○
 ALBERTA SURVEY CONTROL MONUMENTS (A.S.C.M.) SHOWN THIS ⊙
 TEMPORARY TRAVERSE STATION SHOWN THIS ▲

NOTES:
 DISTANCES SHOWN ARE IN METRES AND DECIMALS THEREOF AND ARE BETWEEN SURVEY MONUMENTS UNLESS SHOWN OTHERWISE.
 DISTANCES SHOWN ALONG CURVILINEAR BOUNDARIES ARE ARC DISTANCES.
 BEARINGS ARE GRID, BASED ON NAD83 DATUM, 3° TM PROJECTION, REFERENCE MERIDIAN 114° WEST LONGITUDE AND ARE DERIVED FROM TIES TO ALBERTA SURVEY CONTROL MONUMENTS 178715(658-92.15) AND 246363(658-92.16)
 CONDOMINIUM UNIT BOUNDARIES ARE SHOWN THIS
 CONDOMINIUM UNIT BOUNDARIES ARE AS DEFINED BY SEC.7(1) OF THE CONDOMINIUM PROPERTY ACT. THE BOUNDARIES OF UNIT 2M ARE GOVERNED BY THE MONUMENTS PLACED PURSUANT TO THE SURVEY ACT AND BY THE ADJACENT CONDOMINIUM UNIT BOUNDARIES DEFINED BY SEC. 7(1) OF THE CONDOMINIUM PROPERTY ACT
 UNIT DIMENSIONS AND AREAS EXTEND TO UNIT BOUNDARIES AND ARE DERIVED FROM ASBUILT MEASUREMENTS TAKEN ON MAY 14th, 1996
 UNIT NUMBERS ARE SHOWN THIS UNIT 2A
 DIMENSIONS SHOWN ON THE SITE PLAN ARE TAKEN TO THE EXTERIOR SURFACE OF CONCRETE FOUNDATION WALLS AT GROUND LEVEL
 DISTANCES FROM THE BUILDING TO PROPERTY LINES ARE PERPENDICULAR TO PROPERTY LINES UNLESS SHOWN OTHERWISE
 ALL AREAS NOT DESIGNATED AS UNITS 2A THROUGH 2L, INCLUSIVE IN BARELAND UNIT 2 PLAN 961 ARE PART OF UNIT 2M
 WOOD PASSAGEWAYS ARE PART OF UNIT 2M
 AREAS SHOWN FOR UNIT 2M IN UNIT FACTOR TABLE ARE DETERMINED AT GROUND LEVEL AREA AFFECTED BY THE REGISTRATION OF THIS PLAN SHOWN BOUNDED THIS : AND CONTAINS 0.224 ha.

SURVEYOR'S AFFIDAVIT:
 I, H.D. MacAULAY, of the TOWN OF CANMORE, ALBERTA LAND SURVEYOR, MAKE OATH AND SAY:
 1. THAT THE SURVEY REPRESENTED BY THIS PLAN WAS MADE UNDER MY PERSONAL SUPERVISION,
 2. THAT THE SURVEY WAS MADE IN ACCORDANCE WITH GOOD SURVEYING PRACTICES AND IN ACCORDANCE WITH THE PROVISIONS OF THE SURVEY ACT, AND
 3. THAT THE SURVEY WAS PERFORMED BETWEEN THE DATES OF APRIL 19th AND MAY 14th, 1996 AND THAT THIS PLAN IS TRUE AND CORRECT AND IS PREPARED IN ACCORDANCE WITH THE PROVISIONS OF THE LAND TITLES ACT, AND THE CONDOMINIUM PROPERTY ACT.
 4. THAT THE PORTION OF THE BUILDING SITUATED ON THE PARCEL THAT IS THE SUBJECT OF THIS PLAN IS WHOLLY WITHIN THE EXTERNAL BOUNDARIES THEREOF; AND
 5. THAT THE UNITS SHOWN ON THIS PLAN ARE THE SAME AS THOSE EXISTING AT THE TIME OF SURVEY.

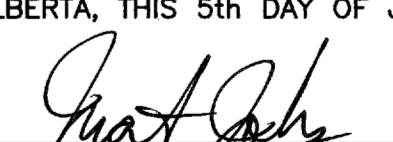
SWORN BEFORE ME AT THE TOWN OF CANMORE, IN THE PROVINCE OF ALBERTA, THIS 5th DAY OF JUNE, 1996.

 ALBERTA LAND SURVEYOR

A COMMISSIONER FOR OATHS IN AND FOR THE PROVINCE OF ALBERTA
 MARTIN L. JOHNS
 MY COMMISSION EXPIRES OCTOBER 16th, 1998.



GLOBAL SURVEYS CORP.
 #300, 609 - 14th STREET N.W.
 CALGARY, ALBERTA T2N 2A1
 PHONE: 283-5455
 #201C, 749 RAINEY AVENUE
 CANMORE, ALBERTA T0L 0M0
 PHONE: 678-6274
 GSC FILE: 9504814A VCI FILE: 9605088

1256